

SECTION 3 This section is of 4 pages (25 marks)

You are given a set of colour pencils along with this question paper.

Q 3.1. Please tick against the right answer.

(4 marks)

1) Who was the first scientist to demonstrate that white light was composed of the light of all the colours of the rainbow:

- | | |
|---------------------------------------|--|
| <input type="checkbox"/> Issac Newton | <input type="checkbox"/> Thomas Alva Edison |
| <input type="checkbox"/> Thomas Young | <input type="checkbox"/> Hermann von Helmholtz |

2) The rainbow's appearance is caused by raindrops when sunlight is

- | | |
|------------------------------------|------------------------------------|
| <input type="checkbox"/> Reflected | <input type="checkbox"/> Refracted |
| <input type="checkbox"/> Absorbed | <input type="checkbox"/> Diverted |

3) Yellow and orange belong to which family of colours?

- | | |
|-------------------------------|--------------------------------|
| <input type="checkbox"/> Cool | <input type="checkbox"/> Party |
| <input type="checkbox"/> Warm | <input type="checkbox"/> House |

4) Maroon is a shade of:

- | | |
|--------------------------------------|---------------------------------------|
| <input type="checkbox"/> Cobalt Blue | <input type="checkbox"/> Burnt Sienna |
| <input type="checkbox"/> Ivory Black | <input type="checkbox"/> Crimson Red |

5) Which combination has highest contrast?

- | |
|--|
| <input type="checkbox"/> Violet & Crimson Red |
| <input type="checkbox"/> Lemon Yellow & Ultramarine Blue |
| <input type="checkbox"/> Orange & Vermilion Red |
| <input type="checkbox"/> Viridian Green & Ivory Black |

6) Anger is associated with which colour ?

- | | |
|--------------------------------|---------------------------------|
| <input type="checkbox"/> Green | <input type="checkbox"/> Yellow |
| <input type="checkbox"/> Red | <input type="checkbox"/> Blue |

7) Which colour symbolises PEACE?

- | | |
|--------------------------------------|---|
| <input type="checkbox"/> Olive green | <input type="checkbox"/> Aqua marine blue |
| <input type="checkbox"/> Pink | <input type="checkbox"/> White |

8) Alert symbols usually are of which colour?

- | | |
|--------------------------------|--------------------------------|
| <input type="checkbox"/> Grey | <input type="checkbox"/> Black |
| <input type="checkbox"/> White | <input type="checkbox"/> Red |

Q.3.2A: Name the following images, draw and colour them appropriately in the box.

(3 marks)



Q.3.2B: Divide and fill up each circle creatively using **any three harmonious colours** and not more than **three divisions**.

(3 marks)

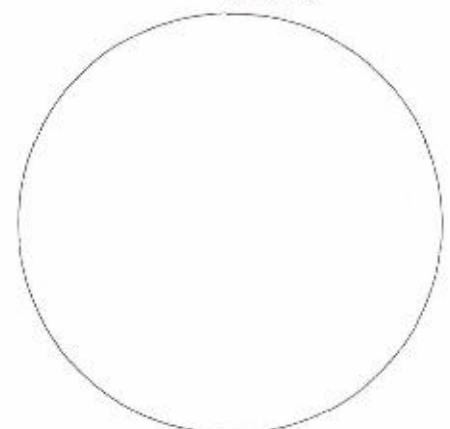
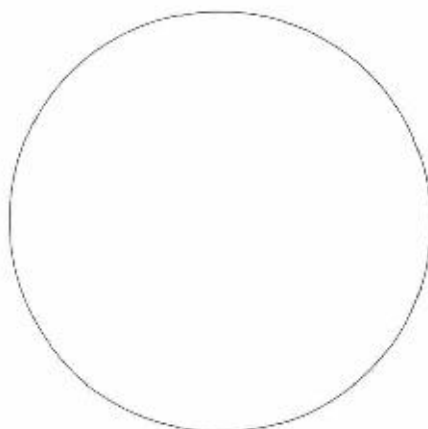
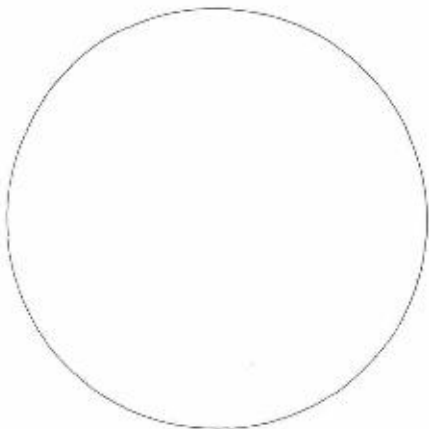

Q 3.3.A Select (✓) a theme from the list given below. Using color pencils provided to you, draw and colour the composition. (8 marks)

- 1. Children's Park 2. Flyover Bridge 3. Fair
- 4. Shipyard 5. Farming 6. Hill Station



Q 3.3.B Explain in four lines the composition created by you. (2 marks)

.....

.....

.....

.....

Q 3.4. Observe the picture shown below and write briefly on the mood it is creating.

(5 marks)

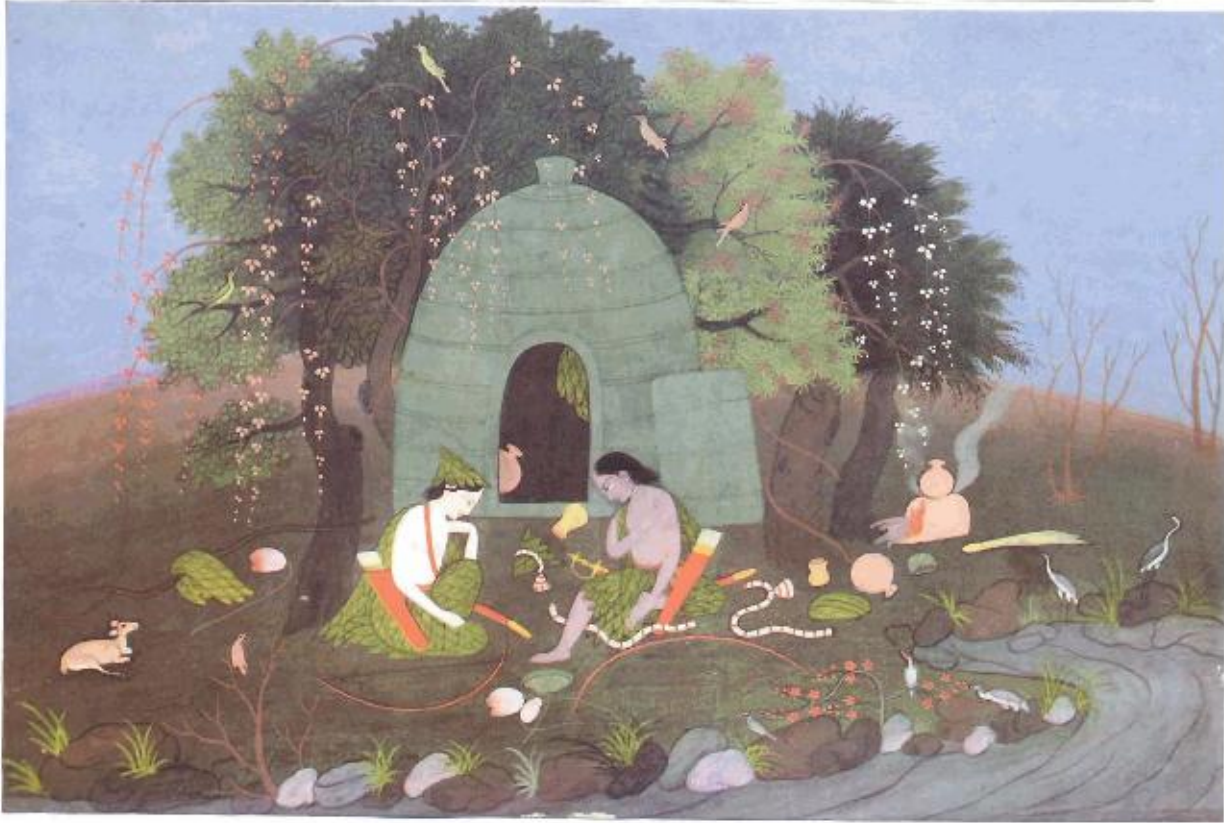

Handwriting practice lines consisting of multiple sets of horizontal dashed lines for writing the answer.